

# Hampshire Water Transfer and Water Recycling Project Environmental Statement - Figure 9.4 Intertidal habitats mapped during the intertidal Phase I and Phase II survey

VOLUME NUMBER: 6

PLANNING INSPECTORATE SCHEME NUMBER: WA010002

APPLICATION DOCUMENT REFERENCE: 6.3

APFP REGULATION: 5(2)(a)

May 2026

Version 0



from  
**Southern  
Water** 

The Southern Water logo consists of the words 'Southern' and 'Water' stacked vertically in a dark blue, sans-serif font. To the right of the word 'Water' is a graphic element consisting of three stylized, wavy lines in shades of blue, representing water.



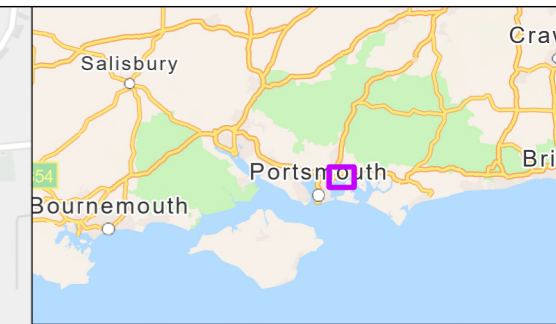
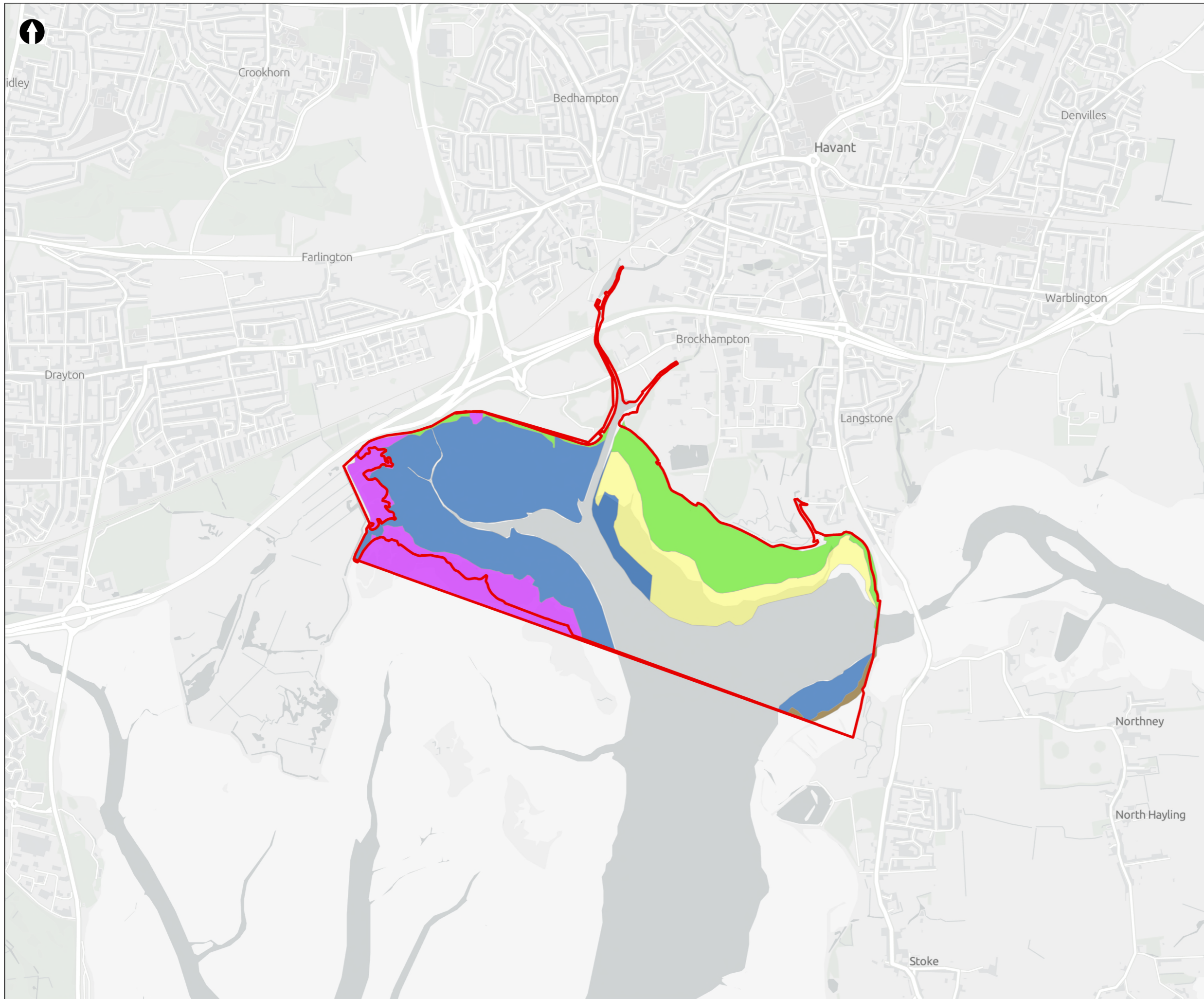

- ▭ Intertidal Phase I and Phase II Survey Extent
- ▭ A1.3132 – *Fucus vesiculosus* on mid eulittoral mixed substrata
- ▭ A1.3142 – *Ascophyllum nodosum* on full salinity mid eulittoral mixed substrata
- ▭ A2.3 – Littoral mud
- ▭ A2.4 – Littoral mixed sediments
- ▭ A2.5 – Coastal saltmarshes and saline reedbeds

Coordinate system: British National Grid; Datum: OSGB 1936  
 Data sources: © Crown copyright and database rights 2026 Ordnance Survey 0100031673. Sources: Esri, TomTom, Garmin, FAO, NOAA, USGS, © OpenStreetMap contributors, and the GIS User Community, Contains OS data © Crown Copyright and database right 2026. Contains data from OS Zoomstack

PROJECT TITLE  
 Hampshire Water Transfer and Water Recycling Project



Figure 9.4  
 Intertidal habitats mapped during the intertidal Phase I and Phase II survey

|                                |                          |                       |                        |
|--------------------------------|--------------------------|-----------------------|------------------------|
| Drawn<br><b>DL</b>             | GIS Checked<br><b>MW</b> | Checked<br><b>MP</b>  | Approved<br><b>AK</b>  |
| Scale at A3<br><b>1:20,000</b> | Status<br><b>Final</b>   | Revision<br><b>05</b> | Security<br><b>STD</b> |